

Aadva™ Lab Scanner 3

The unique gesture-controlled lab scanner

The scanner
is your
workspace!



The scanner is your workspace!

GC introduces the Aadva Lab Scanner 3, a next generation scanner that paves the way for ingenious and practical features. This gesture-controlled dental lab scanner combines an unparalleled user experience with the speed, precision, flexibility and safety you desire in your CAD/CAM workflow.

A unique user experience due to the patented projection technology

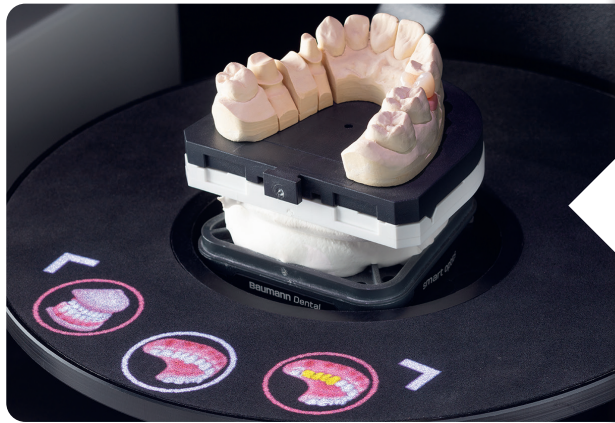

Interactive buttons on the object plate guide you through the various steps of the scanning process. No need to walk back and forth to your computer.

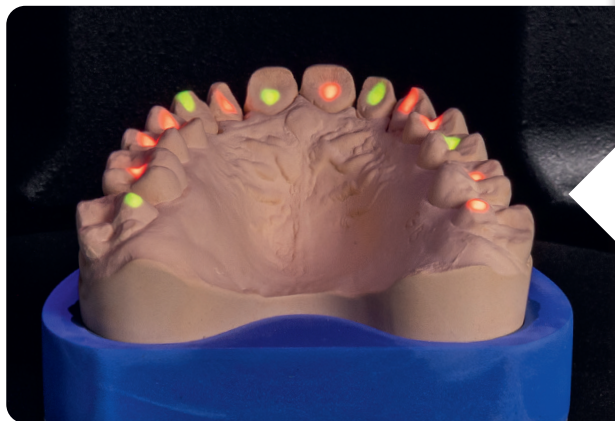

Illuminated colour spots indicate which dies need to be inserted or removed during the workflow.

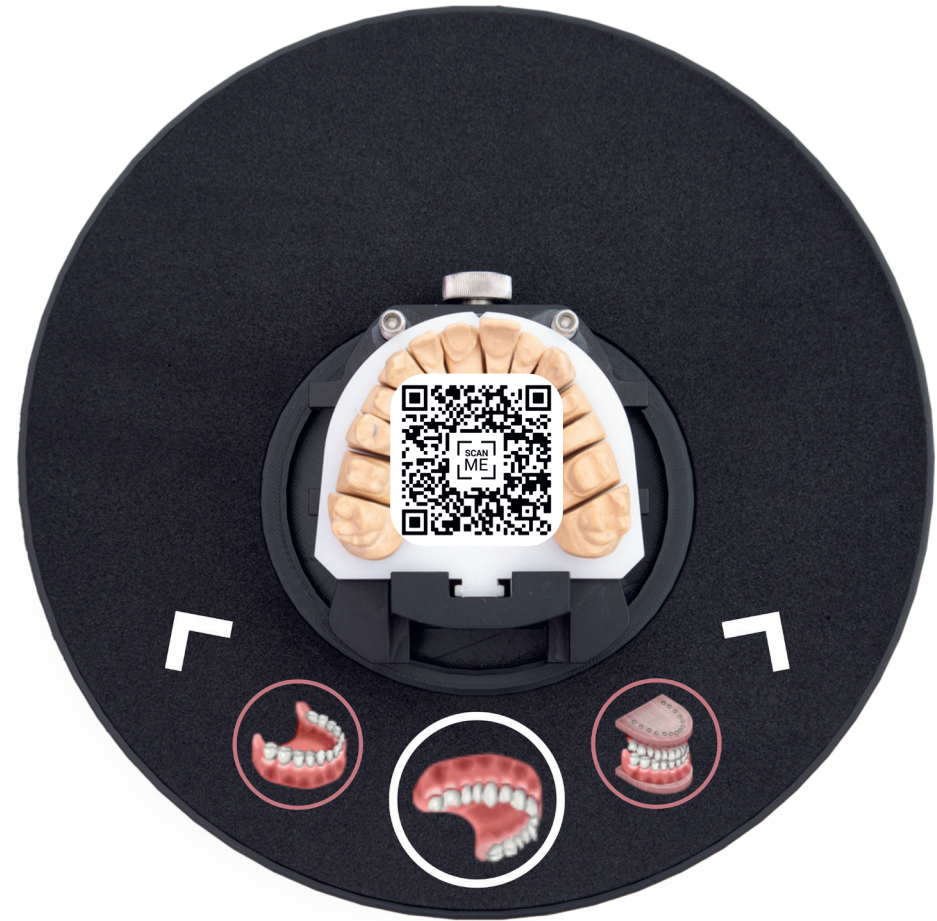

Dynamic balance between speed and precision by virtue of the angulated twin camera set-up and high-speed engines

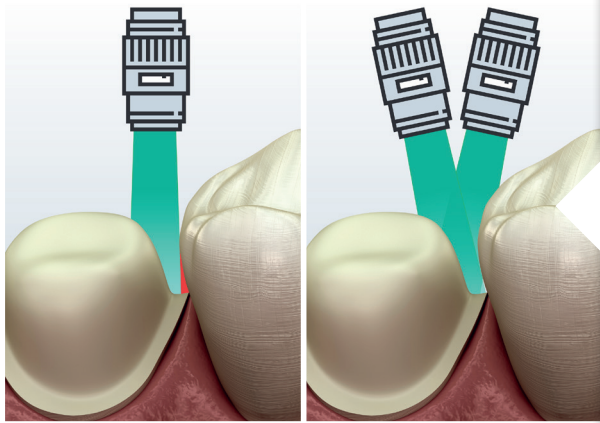

Maximised scan coverage enables the capturing of difficult accessible areas.

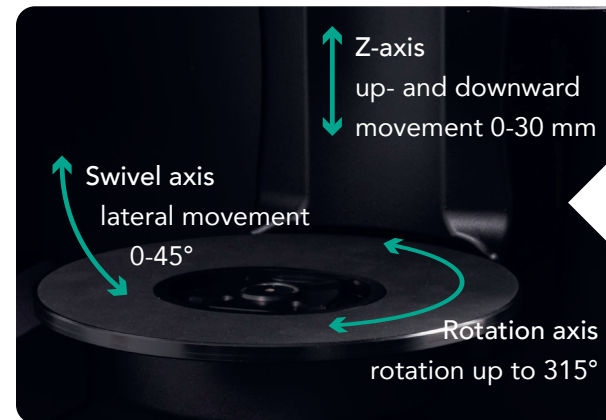

Rapid motor control with 25% faster operation.

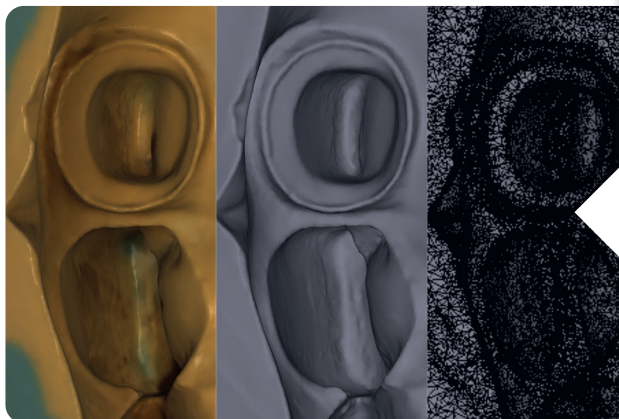

Accurate high-resolution data set, even for impressions.

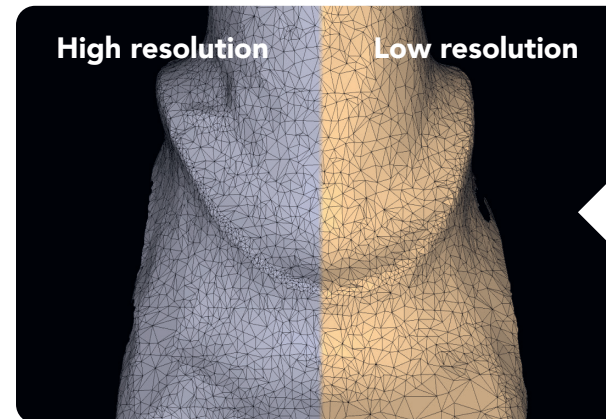

Set your resolution depending on the requirements of the project to optimise your scan time.

Positioning made easy with the fully automated object recognition



Fully automatic positioning of the system plate adapting to the object to be scanned

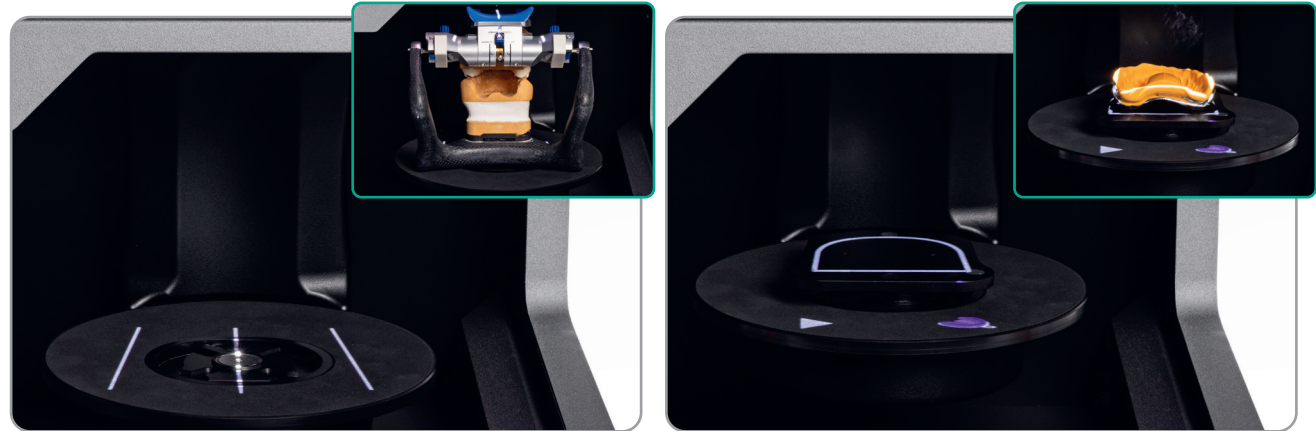

Projection of the insert position for articulators and impressions.

Eyesafe blue light



The safe design protects you from from blue light hazards. The shielding construction and diffusing disc avoid the risk of eye damage potentially caused by focused light beams. According to standards IEC 62471 and EN 62471, the safety hazard is zero.*

*Prall C, Friemel J. Dental 3D Scanner - A risk factor?. J Osseointegr 2021;13(4):S289-S292.

Hybrid scan technology

Eliminates the need for die prepping

Impression scan

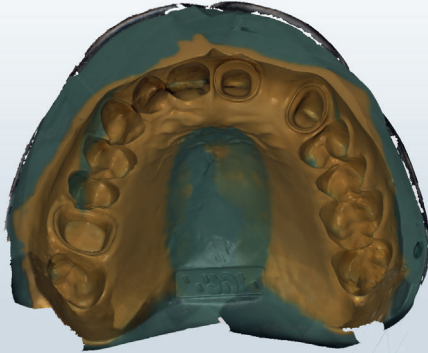

Model scan

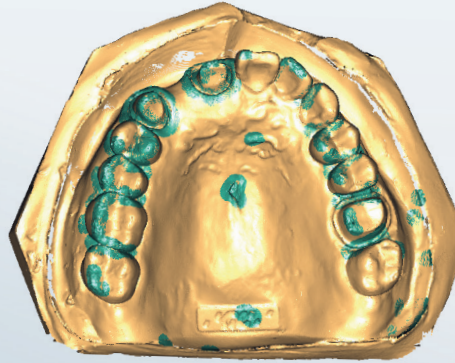

Combined

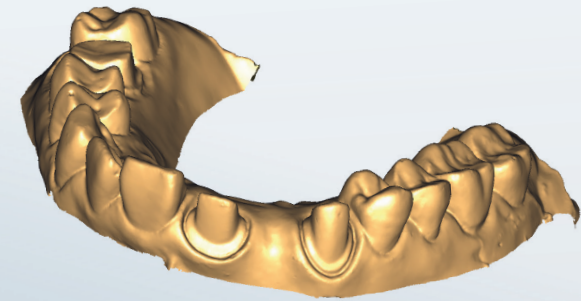

Smart occlusion

Supersedes the need for bite scans

The impression and model scans are automatically matched, increasing the scan coverage and eliminating the need for model prepping. The full-colour scans will also show all mark-ups on the scanned objects.

Scan upper and lower jaw

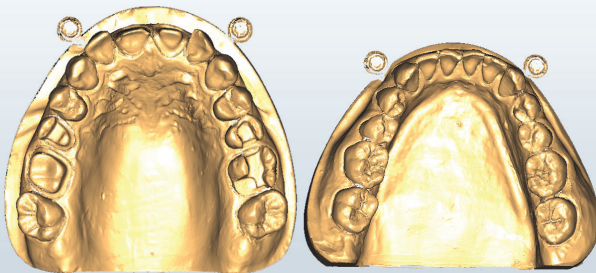

Smart occlusion function

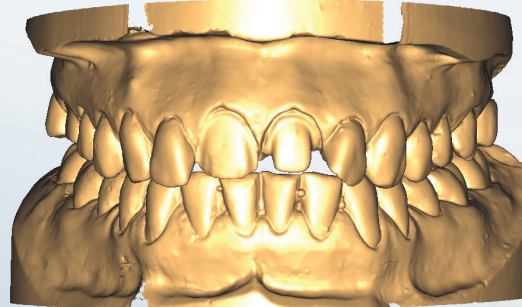

Automated occlusion

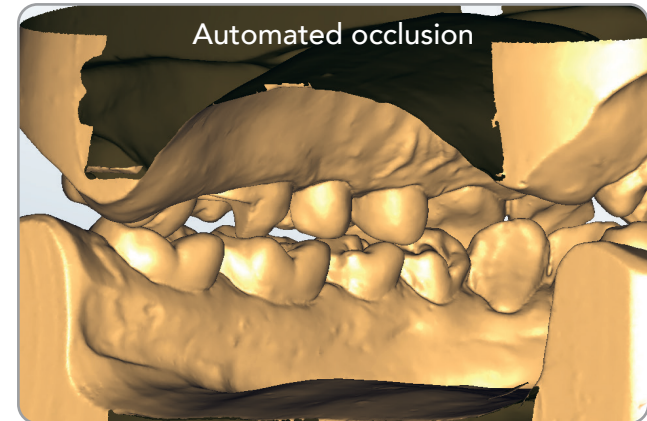

Fit for every challenge

XL object plate: because of the large space, positioning is facilitated and collisions are avoided.



A full array of accessories



Open and flexible system, regardless of your workflow

Whether you only scan or you manage the entire CAD till CAM process, the open-source approach enables you to work with our dedicated GC Aadva CAD or your own preferred software package.

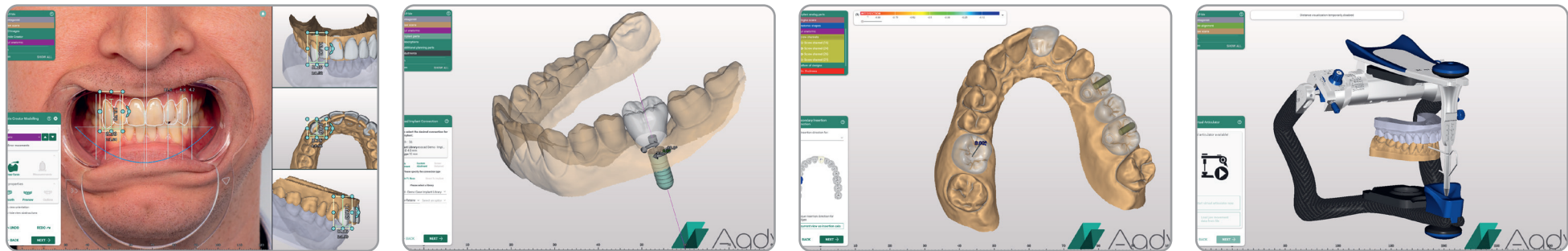

Related products



Initial™ LiSi Block
Lithium Disilicate
CAD/CAM Block



CERASMART™270
Force-absorbing hybrid ceramic
CAD/CAM Block



Initial™ LRF
Leucite reinforced glass ceramic
CAD/CAM block



Initial™ Zirconia Disk
Zirconia
CAD/CAM disk

Aadva™ Lab Scanner 3

The unique gesture-controlled lab scanner

Specifications	Low res	High res
Sensor	Angulated twin camera	
Resolution ¹	1.6 MP 3.2 MP	3.2 MP 6.4 MP
Technology	Blue LED striped light projector	
Scanning software	AadvaScan	
Z-axis	Fully automatic	
Measuring field (X × Y × Z in mm)	80 × 60 × 82	88 × 63 × 82
Gesture control	yes	
Touchscreen	no	
Design software ²	AadvaCAD	
Data formats	Open .stl & .ply export	
Accuracy (according to ISO 12836)	4 µm	
Scan time ³ complete jaw	12	12
Scan time ³ single tooth	25	26
Scan time ³ 3-unit bridge	40	45

¹ 1 or 2 cameras in Low Res or 1 or 2 cameras in High Res; ² Preferred software; ³ Scanning speed in LR mode and HR mode. Aadva, Initial and CERASMART are trademarks of GC.

GC EUROPE N.V.

Head Office
 Researchpark,
 Haasrode-Leuven 1240
 Interleuvenlaan 33, B-3001 Leuven
 Tel. +32 16 74 10 00
 Fax. +32 16 40 48 32
 info.gce@gc.dental
<http://www.gc.dental/europe>

Order nr. 10007574

Content ALS3 Scanner & AadvaScan software

Standard accessories

- Object holder with screw
- 3D calibration model
- Software Installation package
- 1x USB 3.0 Cable
- 1x Power Cord (E+F)

Spare parts and accessories

- MultiDie Adaptor
- Triple Tray Impression Adaptor
- 3D calibration model
- Flexible object holder and four teeth bar, with adhesive pads
- Adapter plate AdessoSplit to Gamma, SAM, KaVo Protar and Whip Mix
- Occlusion clip for upper and lower jaw
- Dust cover ALS 3
- Object holder with screw

GC UNITED KINGDOM Ltd.

Coopers Court Newport Pagnell
 Buckinghamshire
 MK16 8JS
 United Kingdom
 Tel. +44 1908 218 999
 Fax. +44 1908 218 900
 info.uk@gc.dental
<http://www.gc.dental/europe/en-GB>